

# IMMINGHAM EASTERN RO-RO TERMINAL



Works Plans

Document 2.3

APFP Regulations 2009 – Regulation 5(2)(j)

PINS Reference – TR030007

November 2023

# Document Information

Document Information	
<b>Project</b>	Immingham Eastern Ro-Ro Terminal
<b>Document title</b>	Works Plans
<b>Commissioned by</b>	Associated British Ports
<b>Document ref</b>	2.3
<b>APFP Regs</b>	5(2)(j)
<b>Prepared by</b>	ABP Project Team

Date	Version	Revision Details
02/2023	01 Submission	N/A
11/2023	02 Changes Application	Changes Application

\\uksp02\maritime\PROJECTS\Ports\VT\B2429400-ABP-Project\Sugar1100-Design-Engineering\1102-Drawings\01-Preliminary\02-DCO-Drawings\B2429400-JAC-00-ZZ-DR-ZZ-0401-P04.dwg - 23/11/2023 09:44:26 - 0401 - HodgeT

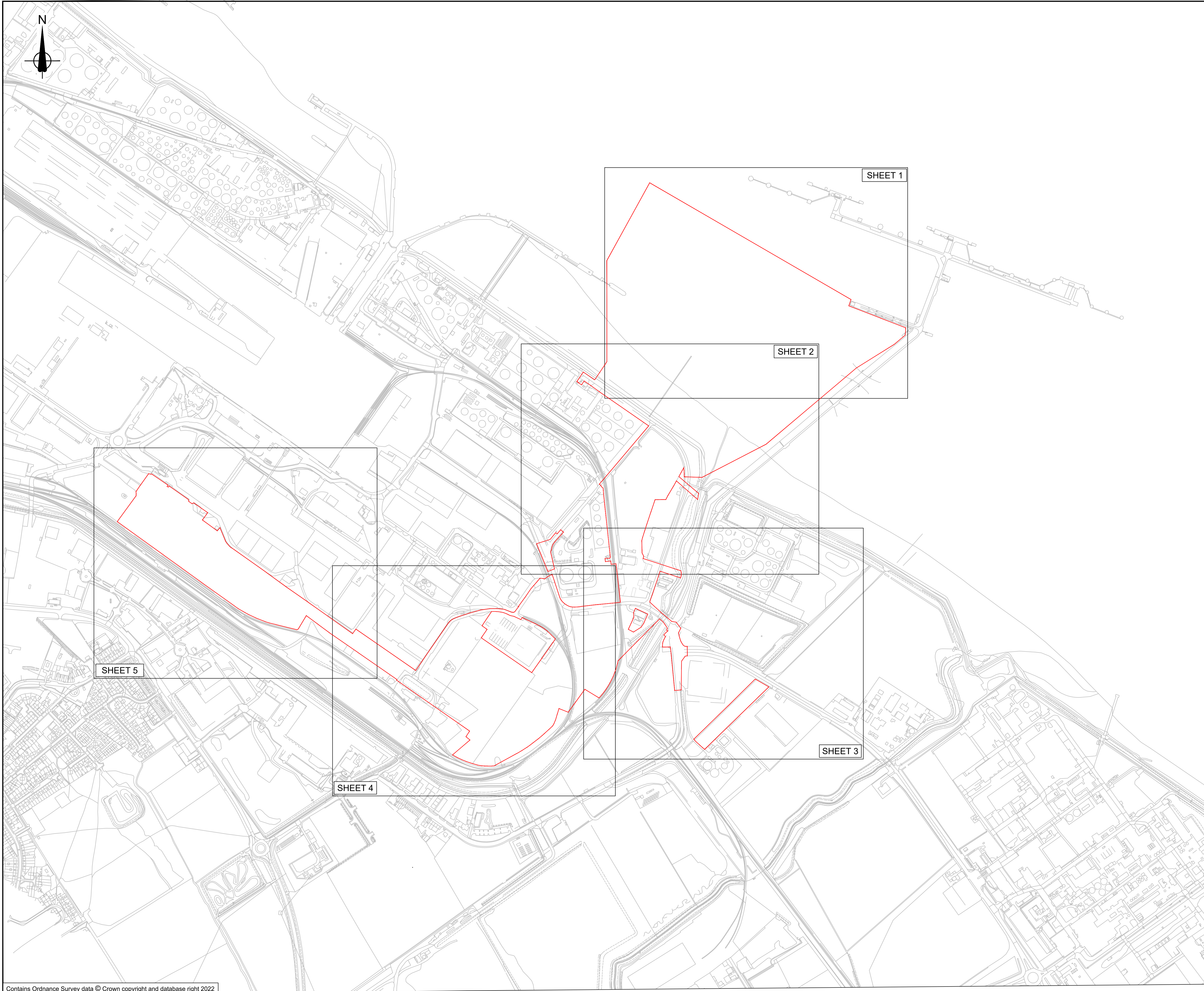

**Key Plan**

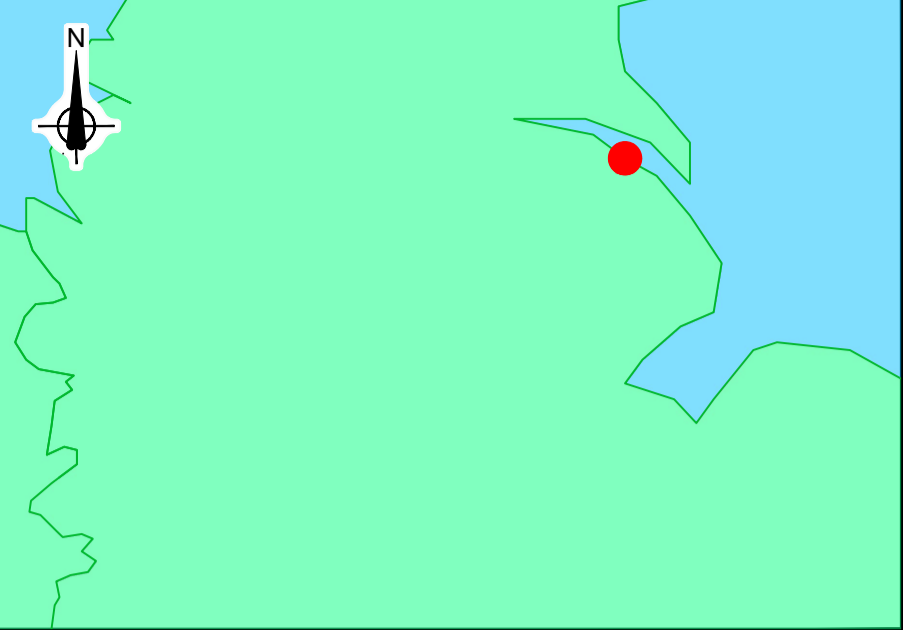

**General Notes:**

1. All dimensions are in metres unless otherwise stated.
2. Numbered works are references to works in schedule 1 (Authorised Development) to the Development Consent Order.
3. The works will be subject to Detailed Design Development in accordance with the Development Consent Order.
4. These works plans should be read in conjunction with the Engineering Sections and Plans. The Development Consent Order provides for vertical deviation with reference to the levels of the works shown on the Engineering Sections and Plans.

**Legend**

Order limits

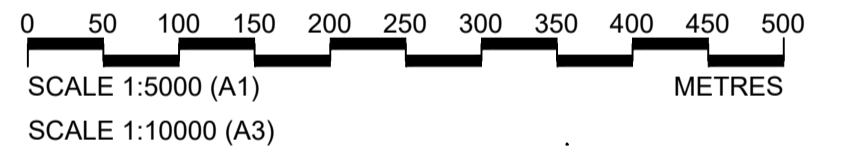

PD4	November 2023	Changes Application Version	TH	RH	RH	CN
P03	October 2023	For Consultation	AE	RH	RH	CN
P02	February 2023	Submission Version	BHW	RH	RH	CN
P01	January 2023	Submission Version	BHW	RH	RH	CN
Rev	Rev. Date	Purpose of revision	Orig	Check	Rev	Apprv

**Jacobs**

95 Bothwell St, Glasgow, G2 7HX  
Tel: +44(0)141 243 8000 Fax: +44(0)141 226 3109  
www.jacobs.com

Client  
**ABP ASSOCIATED BRITISH PORTS**

Project  
IMMINGHAM EASTERN RO-RO TERMINAL

Drawing title  
**WORKS PLANS KEY PLAN REGULATION 5(2)(j)**

Drawing status	CHANGES APPLICATION VERSION	Suitability	<b>S4</b>
Scale	1:5000 @ A1		
Jacobs No.	B2429400		
Client No.			P04

Drawing number  
**B2429400-JAC-00-ZZ-DR-ZZ-0401**

© Copyright 2023 Jacobs U.K. Limited. The concepts and information contained in this document are the property of Jacobs. Use or copying of this document in whole or in part without the written permission of Jacobs constitutes an infringement of copyright. Limitation: This drawing has been prepared on behalf of, and for the exclusive use of, Jacobs' Client, and its subject to, and issued in accordance with, the provisions of the contract between Jacobs and the Client. Jacobs accepts no liability or responsibility whatsoever for, or in respect of, any use of, or reliance upon, this drawing by any third party.

\\uksp02\maritime\PROJECTS\Ports(VT)\B2429400-ABP-Project\Sugar1100-Design & Engineering\1102-Drawings\01-Preliminary\02-DCO Drawings\B2429400-JAC-00-ZZ-DR-ZZ-0402 to 0406-P03 and P04.dwg - 24/11/2023 16:30:27 - 0402 - HodgeT

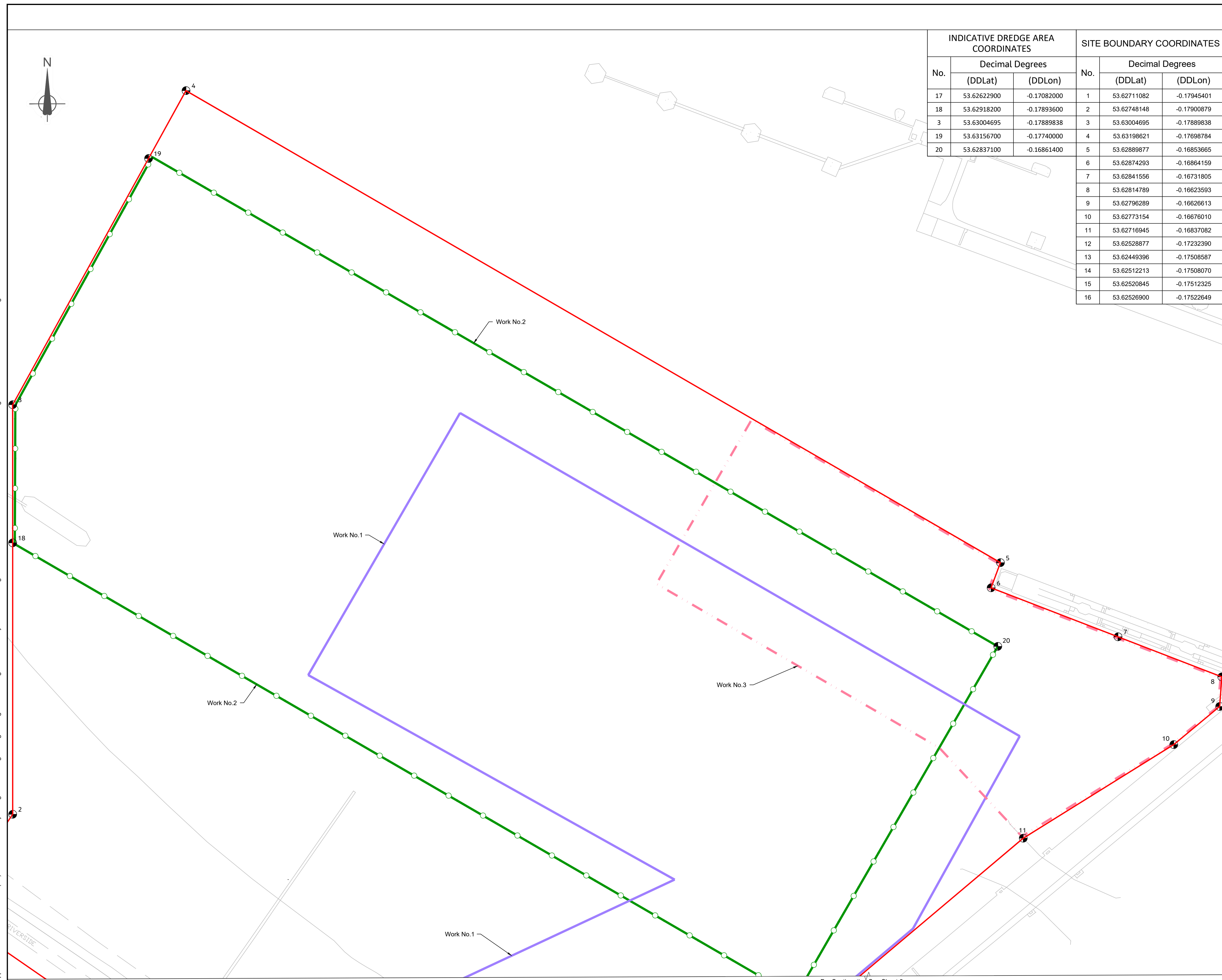

INDICATIVE DREDGE AREA COORDINATES			SITE BOUNDARY COORDINATES		
No.	Decimal Degrees		No.	Decimal Degrees	
	(DDLat)	(DDLon)		(DDLat)	(DDLon)
17	53.62622900	-0.17082000	1	53.62711082	-0.17945401
18	53.62918200	-0.17893600	2	53.62748148	-0.17900879
3	53.63004695	-0.17889838	3	53.63004695	-0.17889838
19	53.63156700	-0.17740000	4	53.63198621	-0.17698784
20	53.62837100	-0.16861400	5	53.62889877	-0.16853665
			6	53.62874293	-0.16864159
			7	53.62841556	-0.16731805
			8	53.62814789	-0.16623593
			9	53.62796289	-0.16626613
			10	53.62773154	-0.16676010
			11	53.62716945	-0.16837082
			12	53.62528877	-0.17232390
			13	53.62449396	-0.17508587
			14	53.62512213	-0.17508070
			15	53.62520845	-0.17512325
			16	53.62526900	-0.17522649

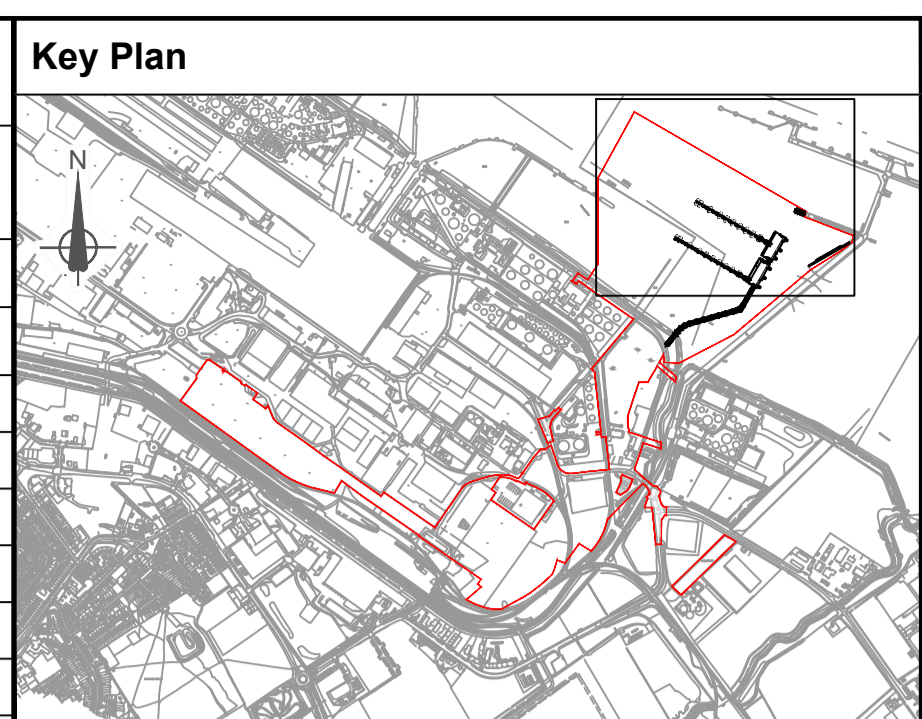

- General Notes:**
- All dimensions are in metres unless otherwise stated.
  - Numbered works are references to works in schedule 1 (Authorised Development) to the Development Consent Order.
  - The works will be subject to Detailed Design Development in accordance with the Development Consent Order.
  - These works plans should be read in conjunction with the Engineering Sections and Plans. The Development Consent Order provides for vertical deviation with reference to the levels of the works shown on the Engineering Sections and Plans.

- Legend**
- Order Limits
  - Work No.1 Limit of deviation
  - Work No.2 Limit of deviation
  - Work No.3 Limit of deviation
  - Point reference to coordinates identified in the Deemed Marine License

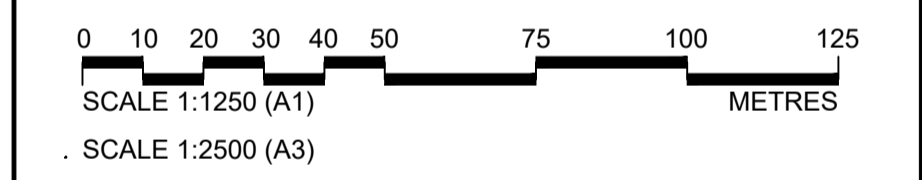

PD4	November 2023	Changes Application Version	TH	RH	RH	CN
P03	October 2023	For Consultation	AE	RH	RH	CN
P02	February 2023	Submission Version	BHW	RH	RH	CN
P01	January 2023	Submission Version	BHW	RH	RH	CN
Rev	Rev. Date	Purpose of revision	Orig	Check	Rev	Apprv

**Jacobs**  
 95 Bothwell St, Glasgow, G2 7HX  
 Tel: +44(0)141 243 8000 Fax: +44(0)141 226 3109  
 www.jacobs.com

Client  
**ABP ASSOCIATED BRITISH PORTS**

Project  
 IMMINGHAM EASTERN RO-RO TERMINAL

Drawing title  
**WORKS PLANS REGULATION 5(2)(j) SHEET 1 OF 5**

Drawing status	CHANGES APPLICATION VERSION	Suitability	S4
Scale	1:1250 @ A1		
Jacobs No.	B2429400	Rev	P04
Client No.			
Drawing number	B2429400-JAC-00-ZZ-DR-ZZ-0402		

© Copyright 2022 Jacobs U.K. Limited. The concepts and information contained in this document are the property of Jacobs. Use or copying of this document in whole or in part without the written permission of Jacobs constitutes an infringement of copyright. Limitation: This drawing has been prepared on behalf of, and for the exclusive use of, Jacobs' Client, and is subject to, and issued in accordance with, the provisions of the contract between Jacobs and the Client. Jacobs accepts no liability or responsibility whatsoever, for or in respect of, any use of, or reliance upon, this drawing by any third party.

For Continuation See Sheet 2

\\uksp02\maritime\PROJECTS\Ports(VT)\B2429400-ABP-Project\Sugar\1100-Design & Engineering\1102-Drawings\01-Preliminary\02-DCO Drawings\B2429400-JAC-00-ZZ-DR-ZZ-0402 to 0406-P03 and P04.dwg - 24/11/2023 16:32:59 - 0403 - HodgeT

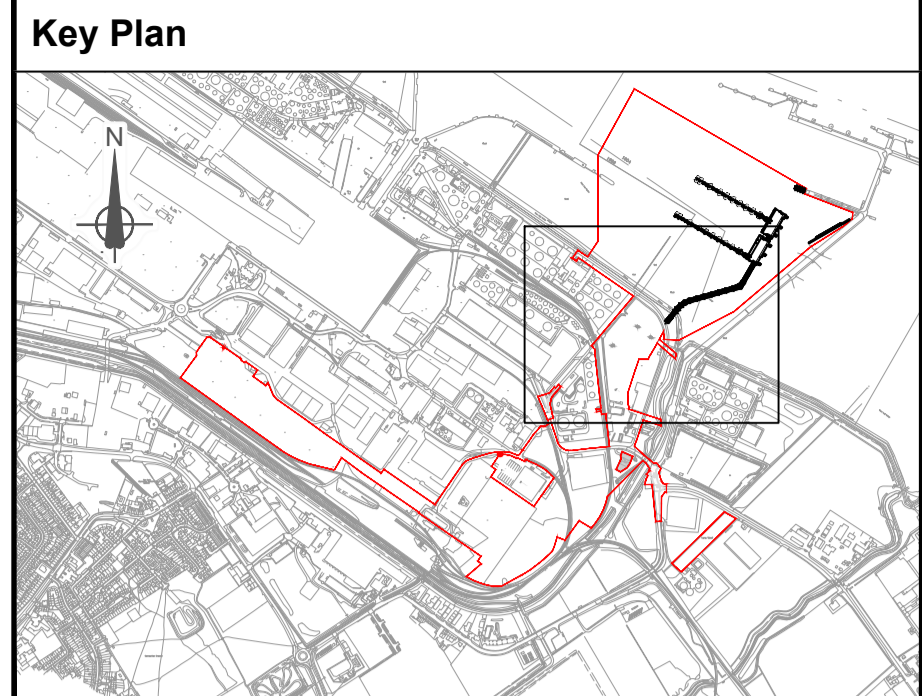
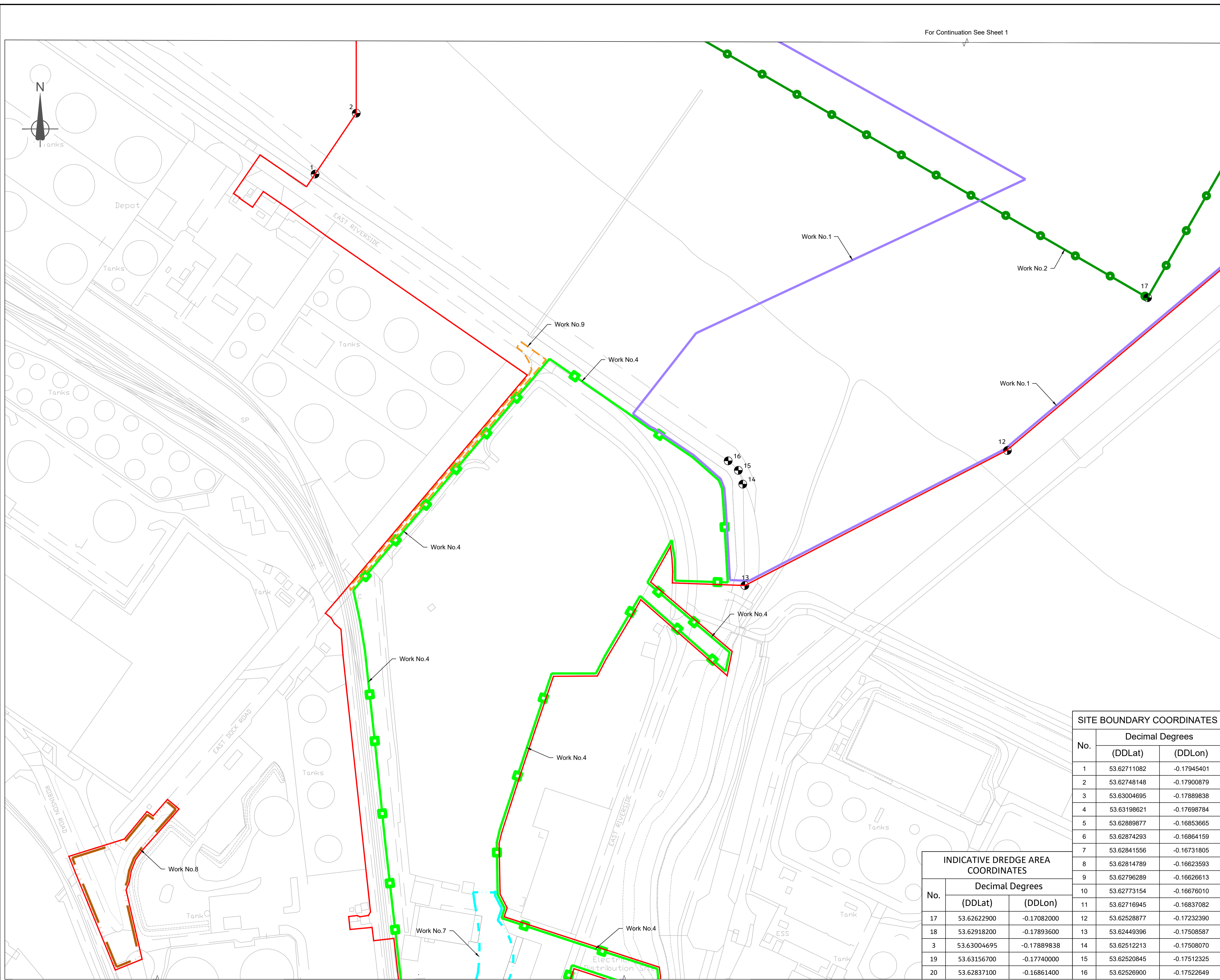

- General Notes:**
- All dimensions are in metres unless otherwise stated.
  - Numbered works are references to works in schedule 1 (Authorised Development) to the Development Consent Order.
  - The works will be subject to Detailed Design Development in accordance with the Development Consent Order.
  - These works plans should be read in conjunction with the Engineering Sections and Plans. The Development Consent Order provides for vertical deviation with reference to the levels of the works shown on the Engineering Sections and Plans.

- Legend**
- Order Limits
  - Work No. 1 Limit of deviation
  - Work No. 2 Limit of deviation
  - Work No. 4 Limit of deviation
  - Work No. 7 Limit of deviation
  - Work No. 8 Limit of deviation
  - Work No. 9 Limit of deviation
  - 1 Point reference to co-ordinates identified in the Deemed Marine License

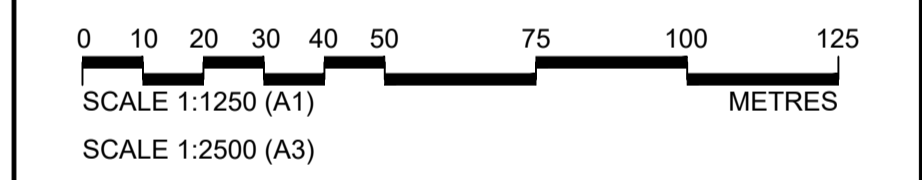

PD4	November 2023	Changes Application Version	TH	RH	RH	CN
P03	October 2023	For Consultation	AE	RH	RH	CN
P02	February 2023	Submission Version	BHW	RH	RH	CN
P01	January 2023	Submission Version	BHW	RH	RH	CN
Rev	Rev. Date	Purpose of revision	Orig	Check	Rev	Apprv

**Jacobs**  
95 Bothwell St, Glasgow, G2 7HX  
Tel: +44(0)141 243 8000 Fax: +44(0)141 226 3109  
www.jacobs.com

Client: **ABP ASSOCIATED BRITISH PORTS**

Project: **IMMINGHAM EASTERN RO-RO TERMINAL**

Drawing title: **WORKS PLANS REGULATION 5(2)(j) SHEET 2 OF 5**

Drawing status: **CHANGES APPLICATION VERSION** Suitability **S4**

Scale: 1:1250 @ A1  
 Jacobs No.: B2429400  
 Client No.: P04

Drawing number: **B2429400-JAC-00-ZZ-DR-ZZ-0403**

No.	Decimal Degrees	
	(DDLat)	(DDLon)
1	53.62711082	-0.17945401
2	53.62748148	-0.17900879
3	53.63004695	-0.17889838
4	53.63198621	-0.17698784
5	53.62889877	-0.16853665
6	53.62874293	-0.16864159
7	53.62841556	-0.16731805
8	53.62814789	-0.16623593
9	53.62796289	-0.16626613
10	53.62773154	-0.16676010
11	53.62716945	-0.16837082
12	53.62528877	-0.17232390
13	53.62449396	-0.17508587
14	53.62512213	-0.17508070
15	53.62520845	-0.17512325
16	53.62526900	-0.17522649

No.	Decimal Degrees	
	(DDLat)	(DDLon)
17	53.62622900	-0.17082000
18	53.62918200	-0.17893600
19	53.63156700	-0.17740000
20	53.62837100	-0.16861400

For Continuation See Sheet 4

For Continuation See Sheet 3

For Continuation See Sheet 1

\\ukfsp02\maritime\PROJECTS\Ports\VT\B2429400-ABP-Project\Sugar\1100 Design & Engineering\1102 Drawings\01 Preliminary\02 DCO Drawings\B2429400-JAC-00-ZZ-DR-ZZ-0402 to 0406 P03 and P04.dwg - 24/11/2023 16:35:33 - 0404 - HodgeT

For Continuation See Sheet 2

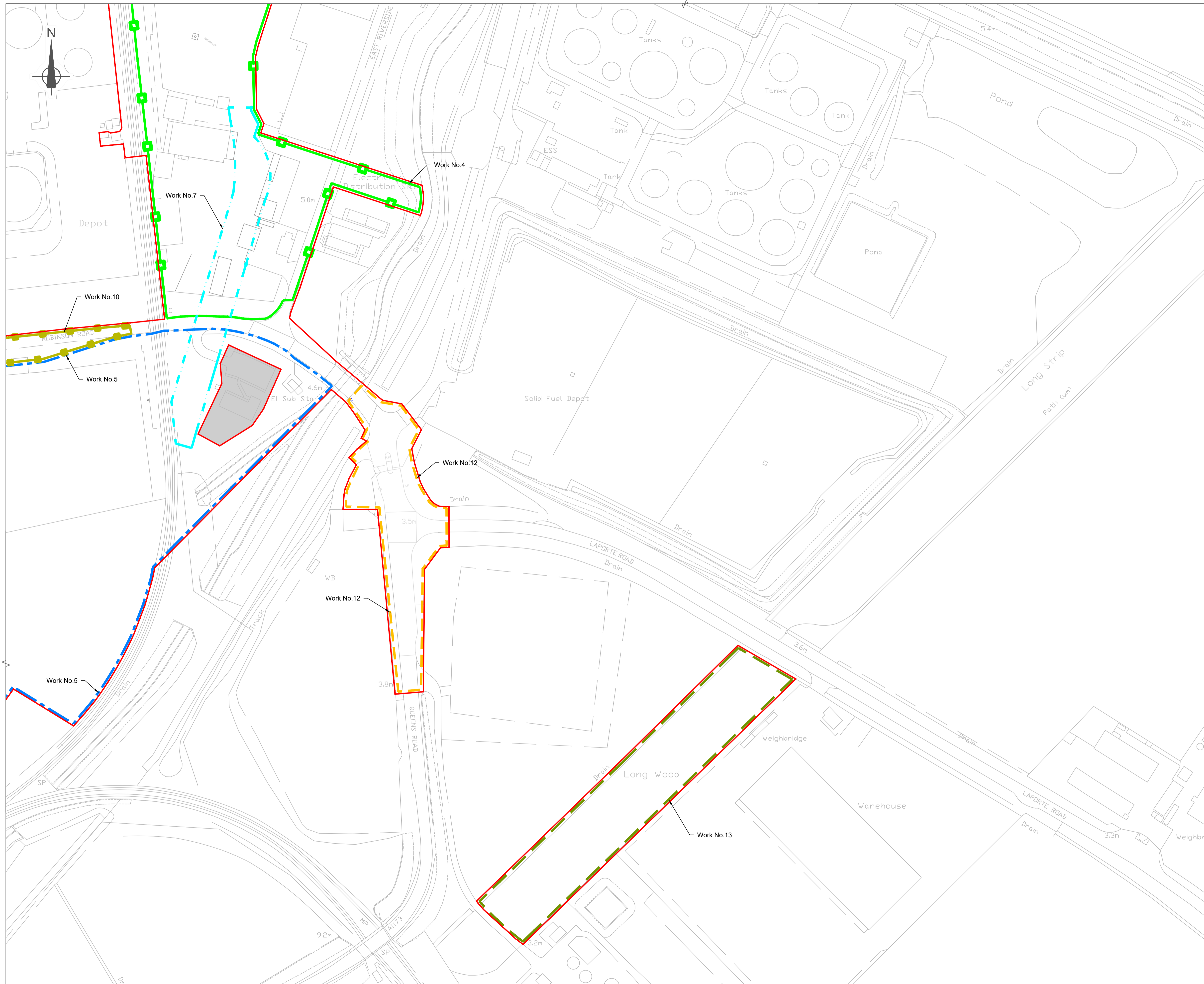

**Key Plan**

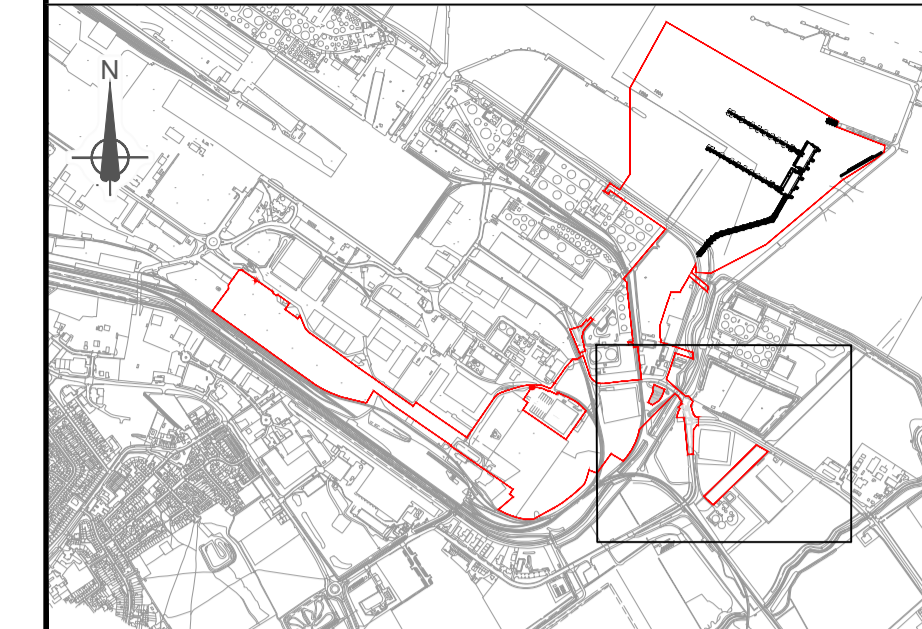

**General Notes:**

1. All dimensions are in metres unless otherwise stated.
2. Numbered works are references to works in schedule 1 (Authorised Development) to the Development Consent Order.
3. The works will be subject to Detailed Design Development in accordance with the Development Consent Order.
4. These works plans should be read in conjunction with the Engineering Sections and Plans. The Development Consent Order provides for vertical deviation with reference to the levels of the works shown on the Engineering Sections and Plans.

**Legend**

- Order Limits
- Work No. 4 Limit of deviation
- Work No. 5 Limit of deviation
- Work No. 7 Limit of deviation
- Work No. 10 Limit of deviation
- Work No. 12 Limit of deviation
- Work No. 13 Limit of deviation
- Area excluded from DCO application

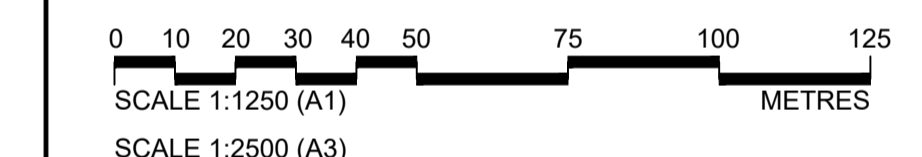

P05	November 2023	Changes Application Version	TH	RH	RH	CN
P04	October 2023	For Consultation	AE	RH	RH	CN
P03	August 2023	Client review	DT	ID	RH	CN
P02	February 2023	Submission Version	BHW	RH	RH	CN
P01	January 2023	Submission Version	BHW	RH	RH	CN
Rev	Rev. Date	Purpose of revision	Orig	Check	Rev	Aprv

**Jacobs**  
 95 Bothwell St, Glasgow, G2 7HX  
 Tel: +44(0)141 243 8000 Fax: +44(0)141 226 3109  
 www.jacobs.com

Client  
**ABP ASSOCIATED BRITISH PORTS**

Project  
 IMMINGHAM EASTERN RO-RO TERMINAL

Drawing title  
**WORKS PLANS REGULATION 5(2)(j) SHEET 3 OF 5**

Drawing status	CHANGES APPLICATION VERSION	Suitability	S4
Scale	1:1250 @ A1		
Jacobs No.	B2429400	Rev	P05
Client No.			

Drawing number  
**B2429400-JAC-00-ZZ-DR-ZZ-0404**

© Copyright 2022 Jacobs U.K. Limited. The concepts and information contained in this document are the property of Jacobs. Use or copying of this document in whole or in part without the written permission of Jacobs constitutes an infringement of copyright. Limitation: This drawing has been prepared on behalf of, and for the exclusive use of, the Client, and is subject to, and issued in accordance with, the provisions of the contract between Jacobs and the Client. Jacobs accepts no liability or responsibility whatsoever for, or in respect of, any use of, or reliance upon, this drawing by any third party.

\\uksp02\maritime\PROJECTS\Ports(VT)\B2429400-ABP-Project\Sugar\1100 Design & Engineering\1102 Drawings\01 Preliminary\02 DCO Drawings\B2429400-JAC-00-ZZ-DR-ZZ-0405 - 24/11/2023 16:37:54 - 0405 - HodgeT

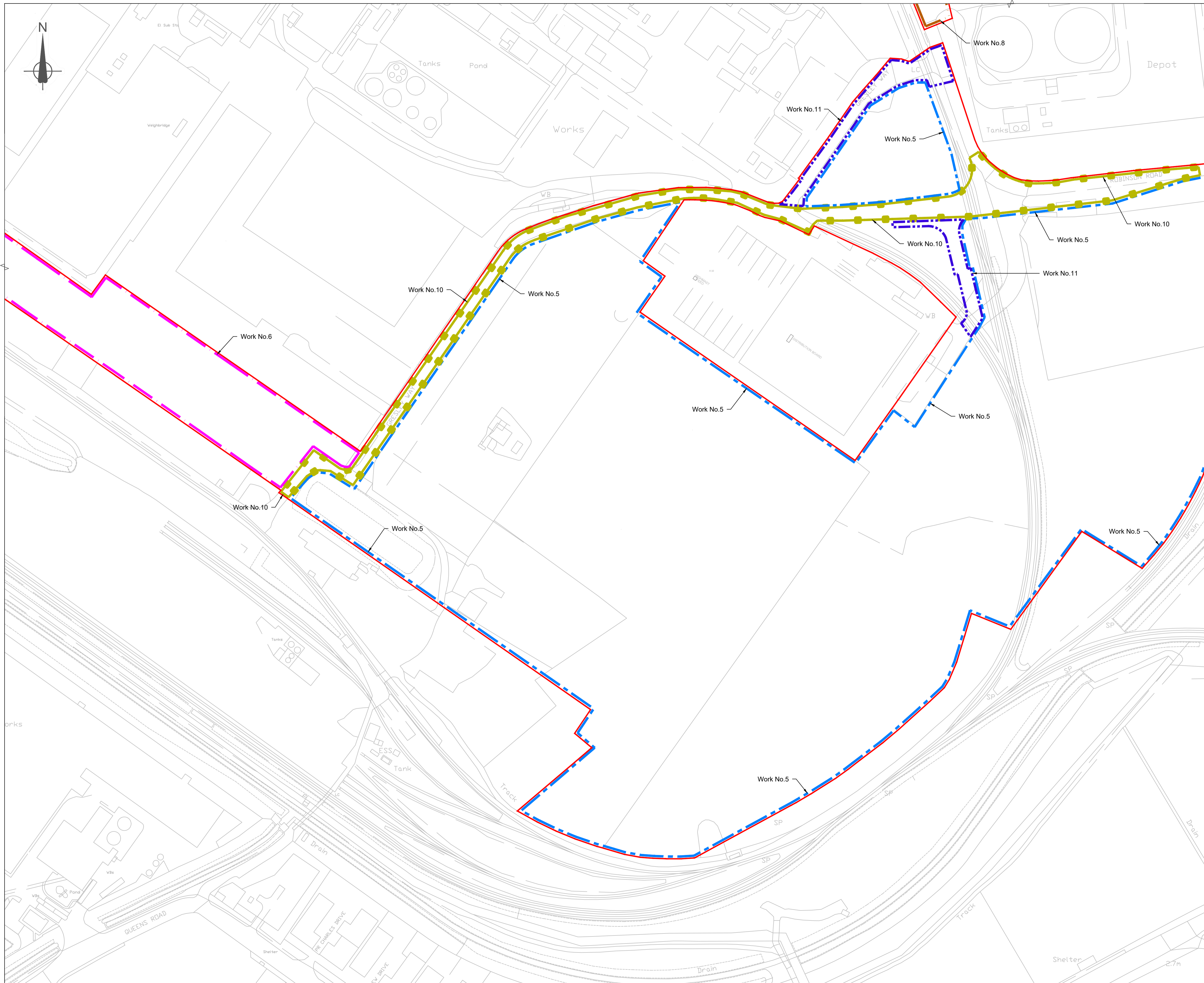

For Continuation See Sheet 5

For Continuation See Sheet 2

For Continuation See Sheet 3

### Key Plan

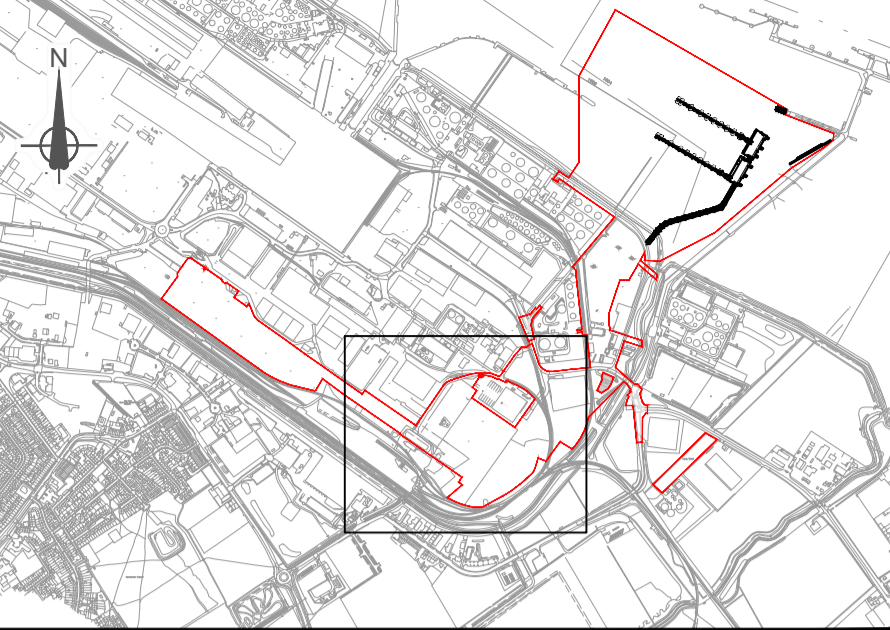

### General Notes:

1. All dimensions are in metres unless otherwise stated.
2. Numbered works are references to works in schedule 1 (Authorised Development) to the Development Consent Order.
3. The works will be subject to Detailed Design Development in accordance with the Development Consent Order.
4. These works plans should be read in conjunction with the Engineering Sections and Plans. The Development Consent Order provides for vertical deviation with reference to the levels of the works shown on the Engineering Sections and Plans.

### Legend

- Order Limits
- Work No. 5 Limit of deviation
- Work No. 6 Limit of deviation
- Work No. 8 Limit of deviation
- Work No. 10 Limit of deviation
- Work No. 11 Limit of deviation
- Area excluded from DCO application

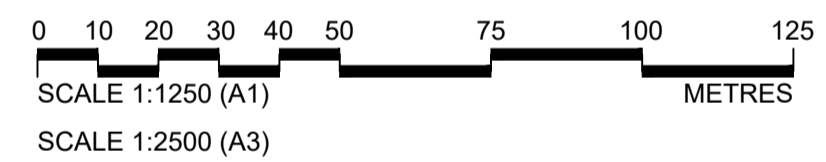

Rev	Rev. Date	Purpose of revision	Orig	Check	Rev	Apprv
P05	November 2023	Changes Application Version	TH	RH	RH	CN
P04	October 2023	For Consultation	AE	RH	RH	CN
P03	August 2023	Client review	DT	ID	RH	CN
P02	February 2023	Submission Version	BHW	RH	RH	CN
P01	January 2023	Submission Version	BHW	RH	RH	CN

**Jacobs**  
 95 Bothwell St, Glasgow, G2 7HX  
 Tel:+44(0)141 243 8000 Fax:+44(0)141 226 3109  
 www.jacobs.com

Client  
**ABP ASSOCIATED BRITISH PORTS**

Project  
 IMMINGHAM EASTERN RO-RO TERMINAL

Drawing title  
**WORKS PLANS REGULATION 5(2)(j) SHEET 4 OF 5**

Drawing status	CHANGES APPLICATION VERSION	Suitability	S4
Scale	1:1250 @ A1		
Jacobs No.	B2429400		Rev
Client No.			P05

Drawing number  
**B2429400-JAC-00-ZZ-DR-ZZ-0405**

© Copyright 2022 Jacobs U.K. Limited. The concepts and information contained in this document are the property of Jacobs. Use or copying of this document in whole or in part without the written permission of Jacobs constitutes an infringement of copyright. Limitation: This drawing has been prepared on behalf of, and for the exclusive use of, Jacobs' Client, and is subject to, and issued in accordance with, the provisions of the contract between Jacobs and the Client. Jacobs accepts no liability or responsibility whatsoever for, or in respect of, any use of, or reliance upon, this drawing by any third party.

\\uksp02\maritime\PROJECTS\Ports(VT)\B2429400-ABP-Project\Sugar\1100 Design & Engineering\1102 Drawings\01 Preliminary\02 DCO Drawings\B2429400-JAC-00-ZZ-DR-ZZ-0406 - 24/11/2023 16:40:33 - 0406 - HodgeT

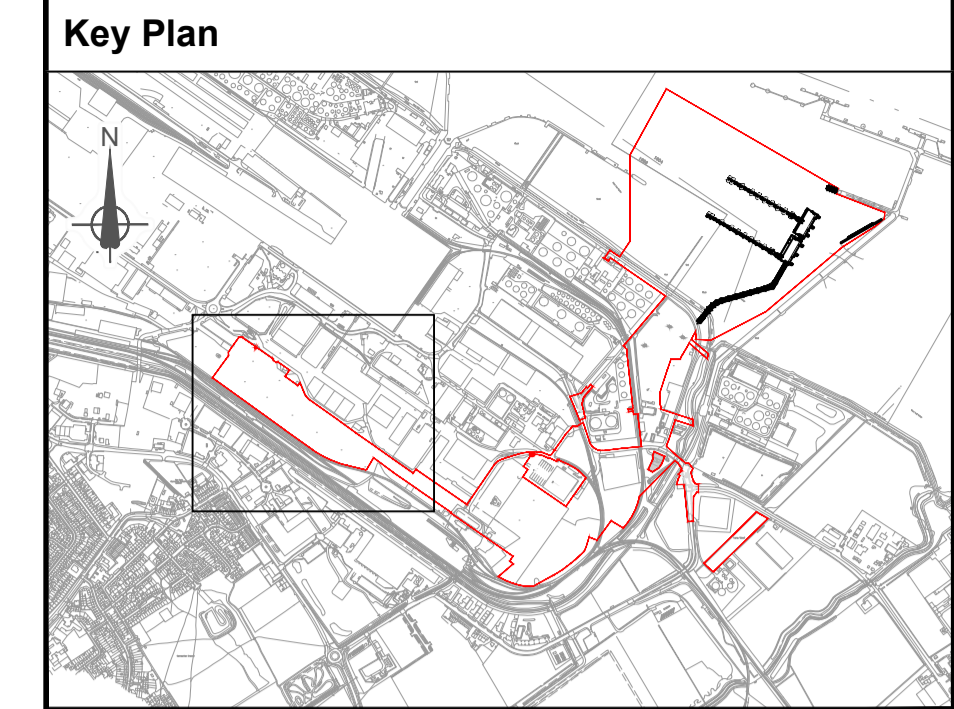
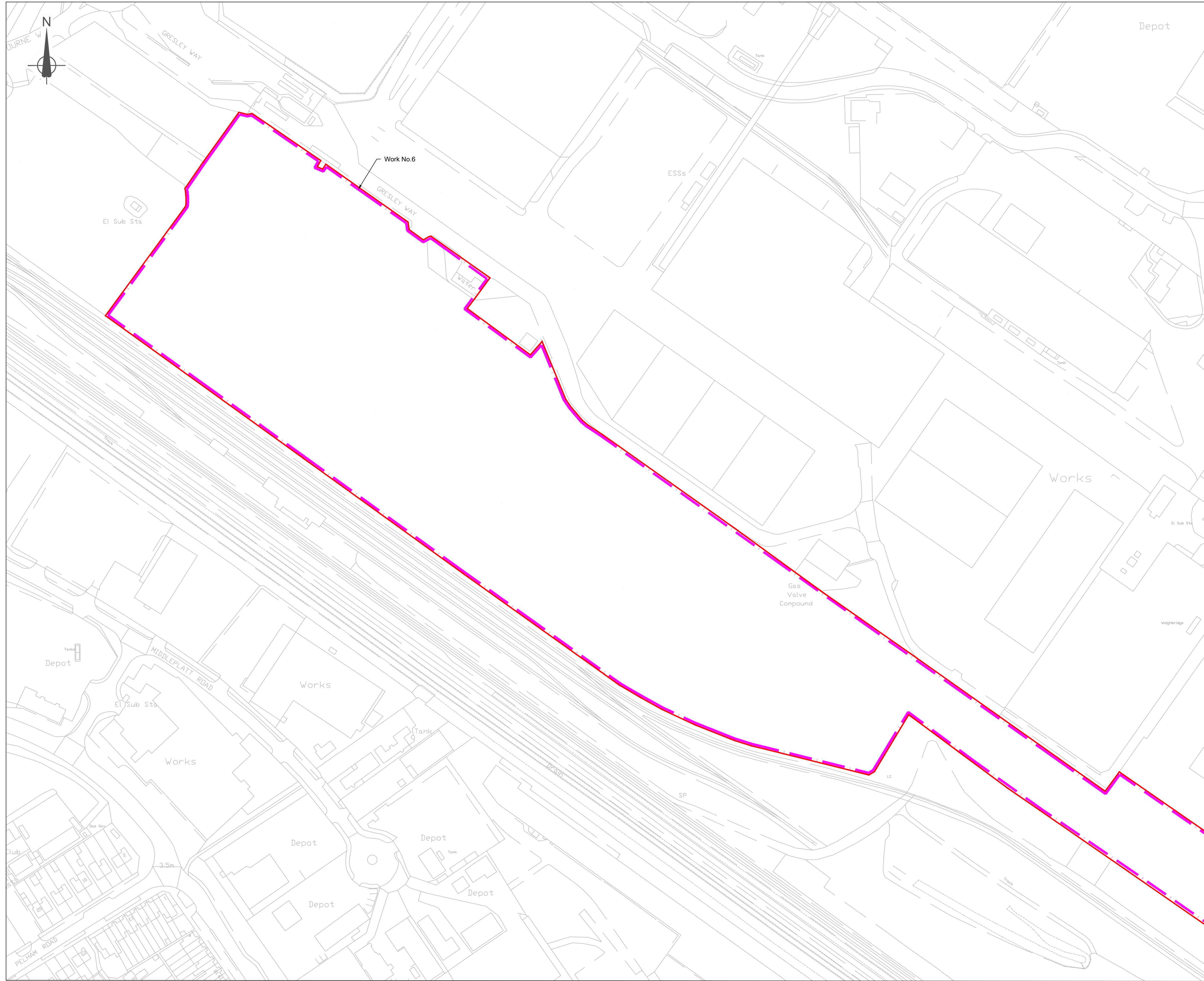

- General Notes:**
- All dimensions are in metres unless otherwise stated.
  - Numbered works are references to works in schedule 1 (Authorised Development) to the Development Consent Order.
  - The works will be subject to Detailed Design Development in accordance with the Development Consent Order.
  - These works plans should be read in conjunction with the Engineering Sections and Plans. The Development Consent Order provides for vertical deviation with reference to the levels of the works shown on the Engineering Sections and Plans.

- Legend**
- Order Limits
  - Work No. 6 Limit of deviation

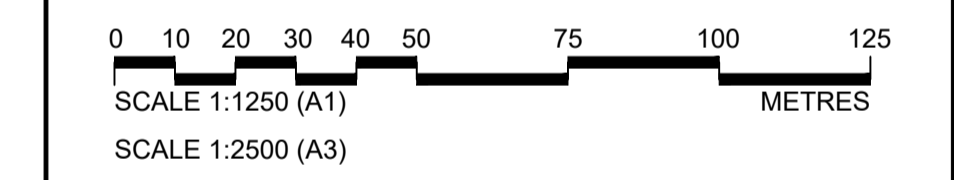

PD4	November 2023	Changes Application Version	TH	RH	RH	CN
P03	October 2023	For Consultation	AE	RH	RH	CN
P02	February 2023	Submission Version	BHW	RH	RH	CN
P01	January 2023	Submission Version	BHW	RH	RH	CN
Rev	Rev. Date	Purpose of revision	Orig	Check	Rev	Apprv

**Jacobs**  
 95 Bothwell St, Glasgow, G2 7HX  
 Tel:+44(0)141 243 8000 Fax:+44(0)141 226 3109  
 www.jacobs.com

Client  
**ABP ASSOCIATED BRITISH PORTS**

Project  
 IMMINGHAM EASTERN RO-RO TERMINAL

Drawing title  
**WORKS PLANS REGULATION 5(2)(j) SHEET 5 OF 5**

Drawing status	CHANGES APPLICATION VERSION	Suitability	S4
Scale	1:1250 @ A1		
Jacobs No.	B2429400		
Client No.			P04

Drawing number  
**B2429400-JAC-00-ZZ-DR-ZZ-0406**

© Copyright 2022 Jacobs U.K. Limited. The concepts and information contained in this document are the property of Jacobs. Use or copying of this document in whole or in part without the written permission of Jacobs constitutes an infringement of copyright. Limitation: This drawing has been prepared on behalf of, and for the exclusive use of, Jacobs' Client, and is subject to, and issued in accordance with, the provisions of the contract between Jacobs and the Client. Jacobs accepts no liability or responsibility whatsoever for, or in respect of, any use of, or reliance upon, this drawing by any third party.

For Continuation See Sheet 4